

ROAD INDEX

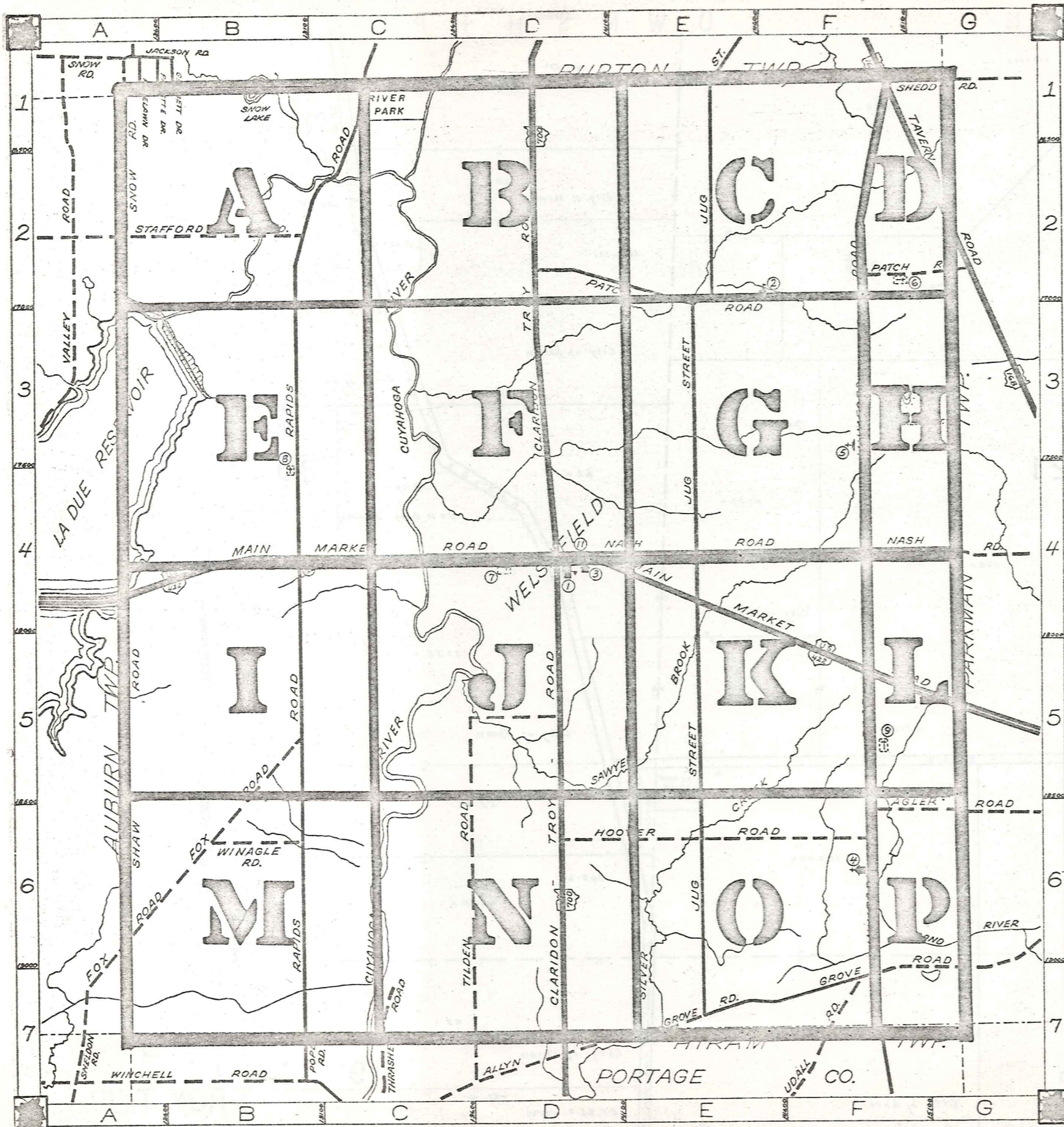

1	A AGLER RD. F6-G6	J cont.	S cont.
		K	
2		L	T THRASHER RD. C7 TILDEN RD. D5-D7 TAVERN RD. F1-G3
	C CLARIDON TROY RD. D1-D7		
		M MAIN MARKET RD. A4-G5 MUMFORD RD. F1-F7	U UDALL RD. F7
3		N NASH RD. D4-G4	V
4	F FOX RD. A7-B5	O	W WINAGLE RD. B6
		P PATCH RD. D2-G2	X
	G GROVE RD. E7-G6		
5		Q	Y
	H HOOVER RD. D6-F6		
		R RAPIDS RD. C1-B7	Z
6	J JUG ST. E1-E7	S SHAW RD. A4-A6 SHEDD RD. F1-G1 SNOW RD. A1-A2 STAFFORD RD. A2-B2	

- ① TROY ELEMENTARY SCHOOL
- ⑧ PATCH CEMETERY
- ② AMISH SCHOOL
- ⑨ MUMFORD CEMETERY
- ③ TROY CONGREGATIONAL CH.
- ⑩ POPE HOME
- ④ TROY BAPTIST CHURCH
- ⑪ TROY COMMUNITY HOUSE
- ⑤ SHRINE OF OUR LADY OF MARIAPOCH
- ⑥ BURROUGHS CEMETERY
- ⑦ TROY CEMETERY

TROY TOWNSHIP

SCALE: 1"=2000'
ROBERT E. PHILLIPS
GAUGA COUNTY ENGINEER

- UNPAVED ROADS
- TOWNSHIP LINE
- PAVED ROADS
- COUNTY LINE



BURTON TOWNSHIP

TOWNSHIP

420

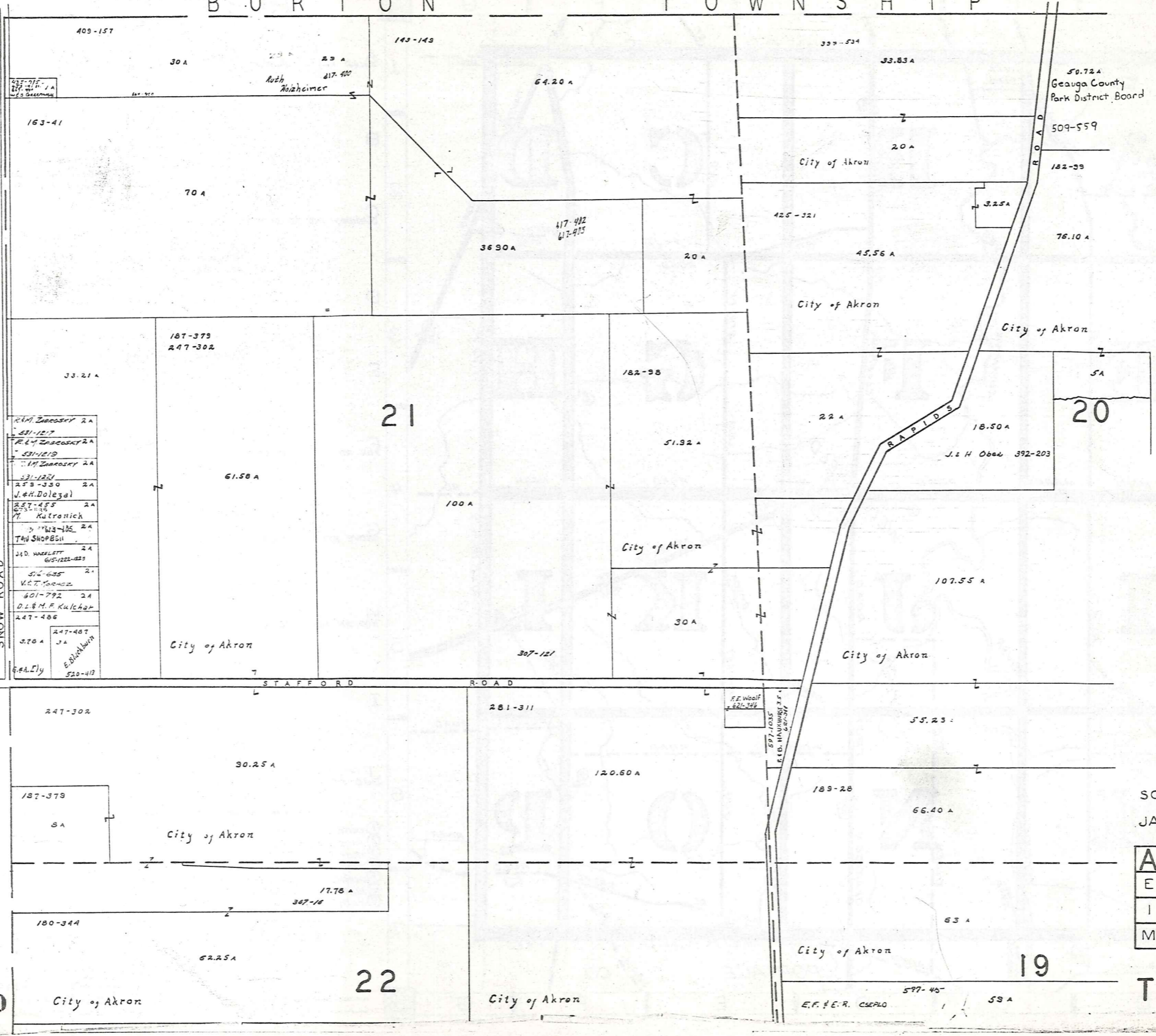

- 455-015-1A
- 163-41
- 70 A
- 33.21 A
- 244 Zimosky 2A
- 531-1217
- R.L. Zimosky 2A
- 531-1219
- M. Zimosky 2A
- 531-1221
- 253-330 2A
- J.H. Dolezal
- 257-455 2A
- M. Kulronick
- 513-105 2A
- T.M. SHORPEN
- 24
- J.D. WHEELER
- 615-1222-1223
- 516-635
- V.C.T. MORCZ
- 601-792 2A
- D.L.B.M.F. Kulchra
- 247-406
- 370 A
- 247-407
- J.A. Eulich
- 520-412



SCALE 1"=300'
JAN. 1982

A	B	C	D
E	F	G	H
I	J	K	L
M	N	O	P

TROY TWP

BURTON

TOWNSHIP

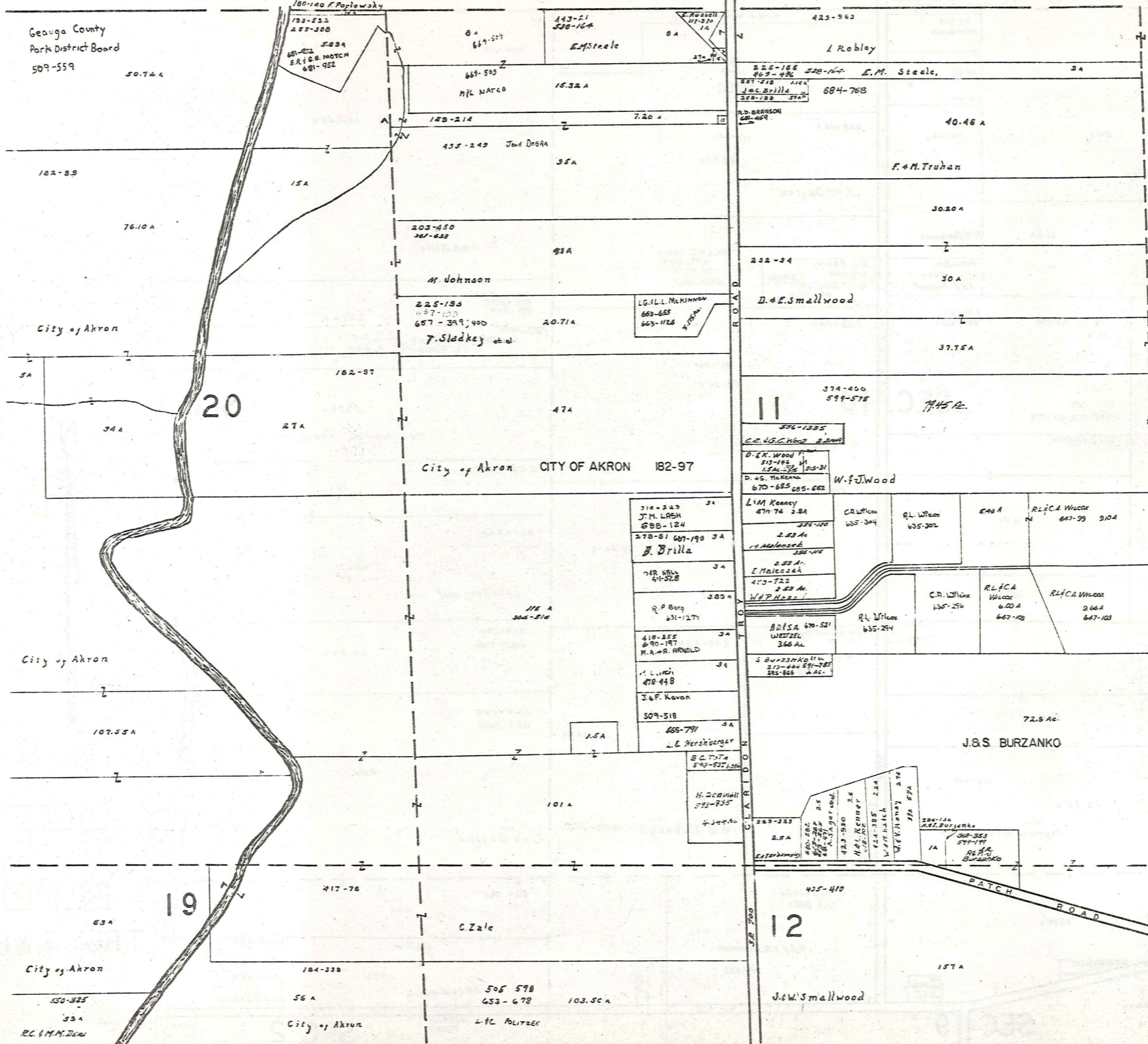

SCALE 1" = 300'

JAN 1982

A	B	C	D
E	F	G	H
I	J	K	L
M	N	O	P

TROY TWP

BURTON TOWNSHIP

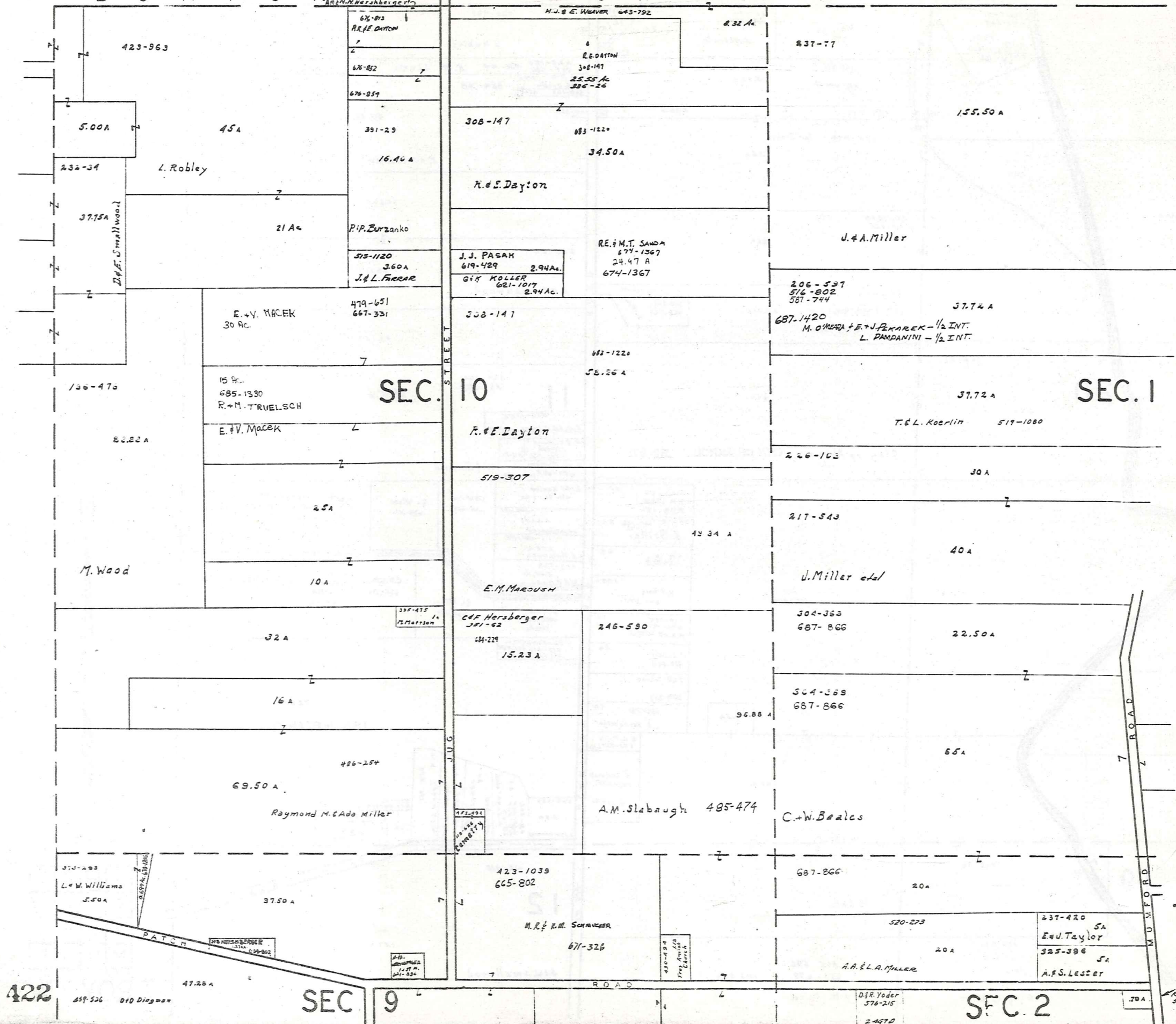

SCALE 1" = 300'
JAN. 1982

A	B	C	D
E	F	G	H
I	J	K	L
M	N	O	P

TROY TWP

422

SEC 9

SEC 2

T
O
W
N
S
H
I
P

A
U
B
U
R
N

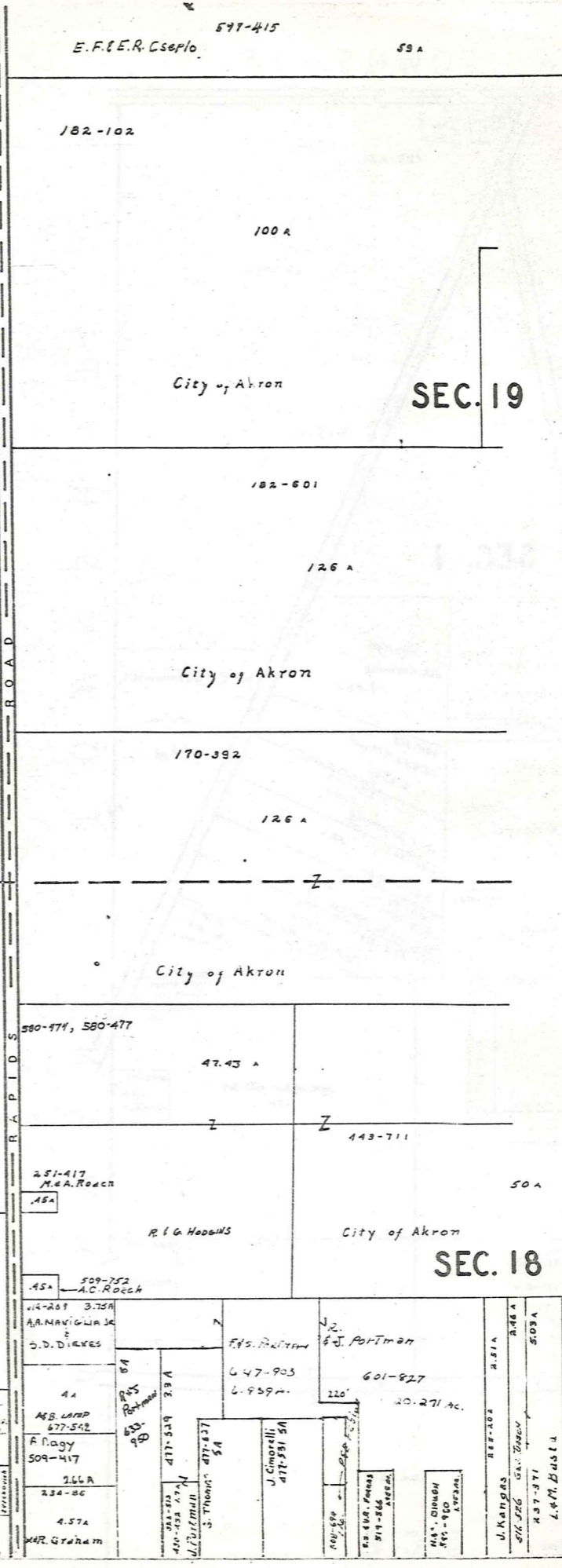
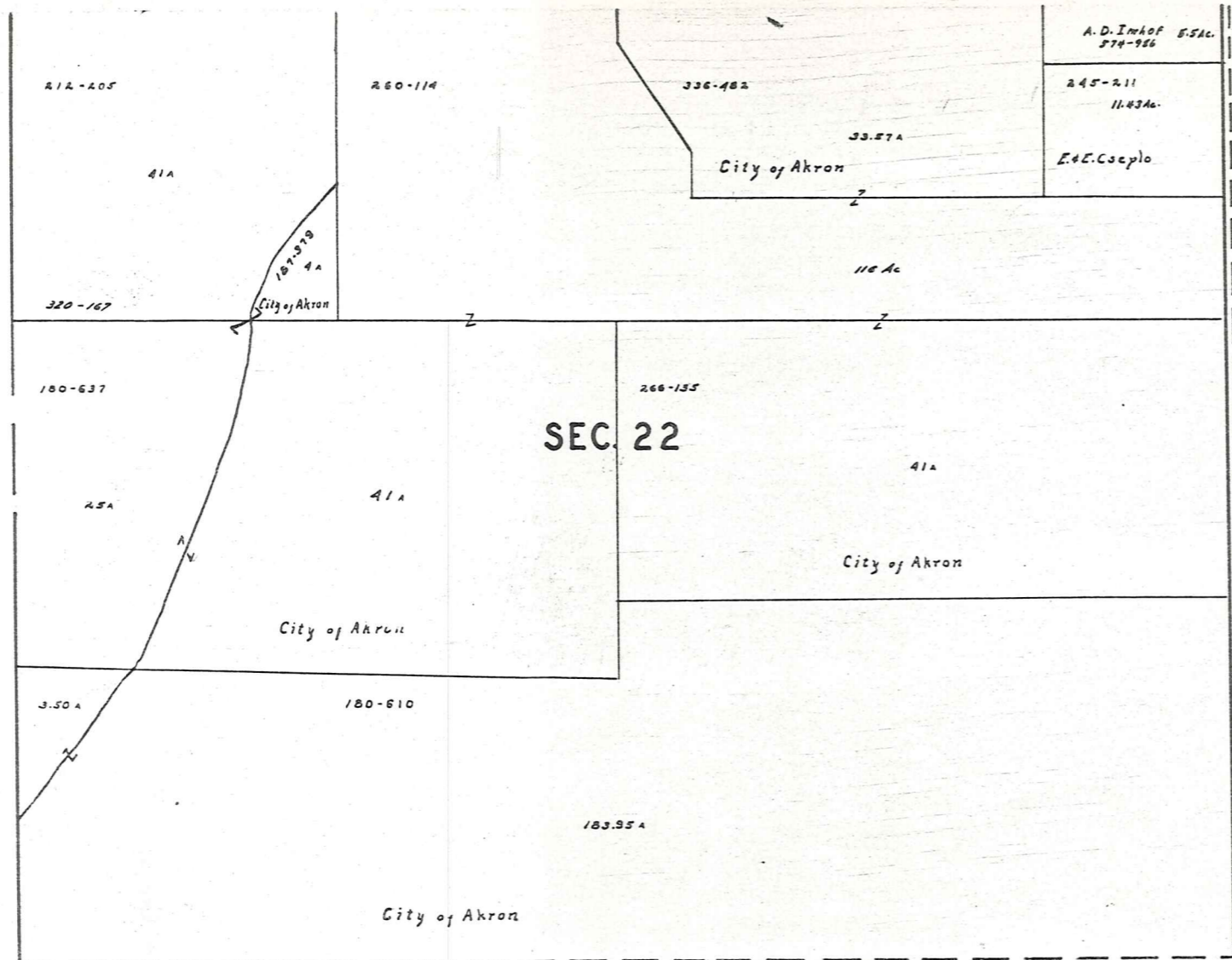

SCALE 1"=300'
JAN. 1982

A	B	C	D
E	F	G	H
I	J	K	L
M	N	O	P

TROY TWP.

424

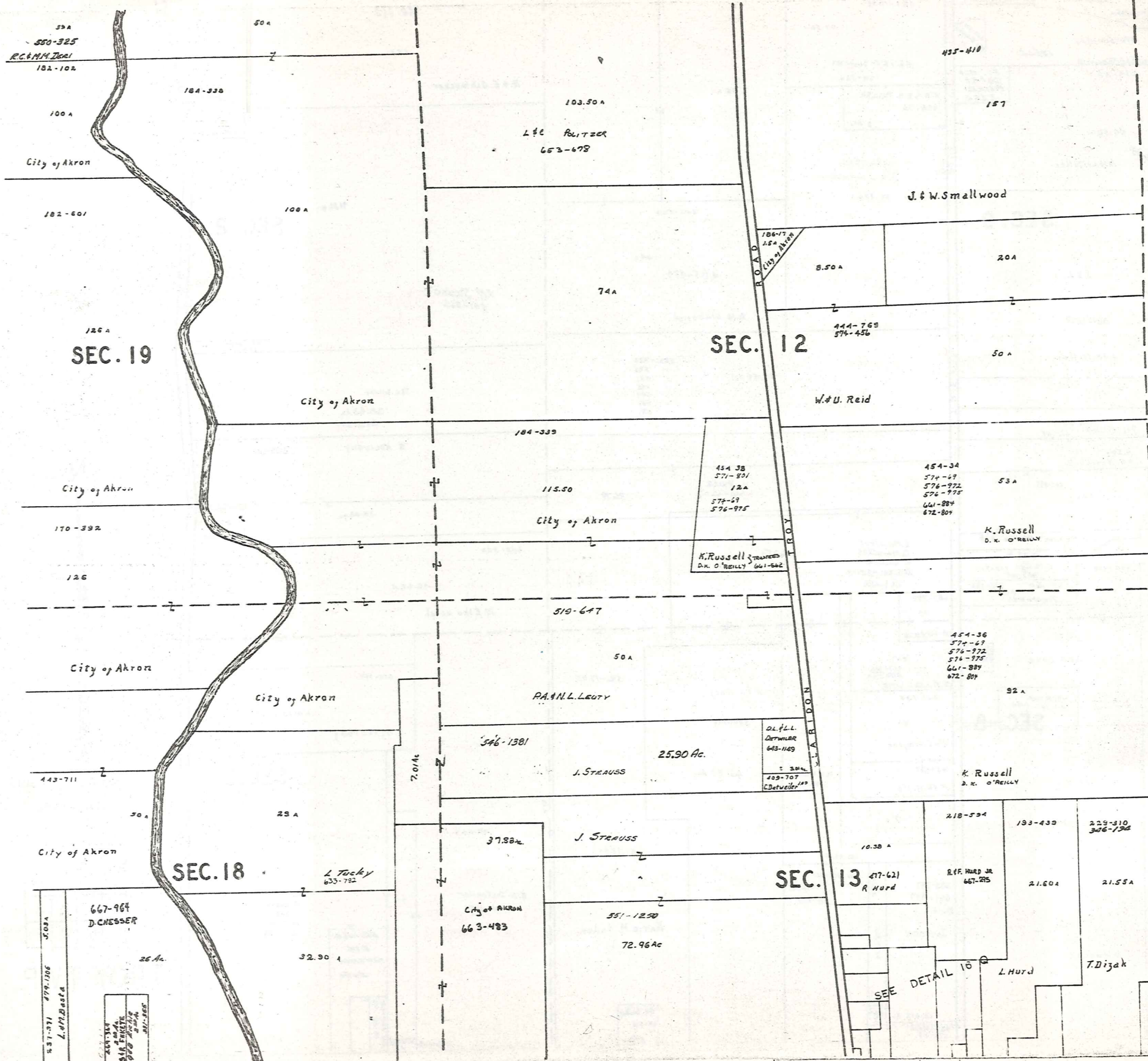

SCALE 1" = 300'
JAN. 1982

A	B	C	D
E	F	G	H
I	J	K	L
M	N	O	P

ROY TWP.

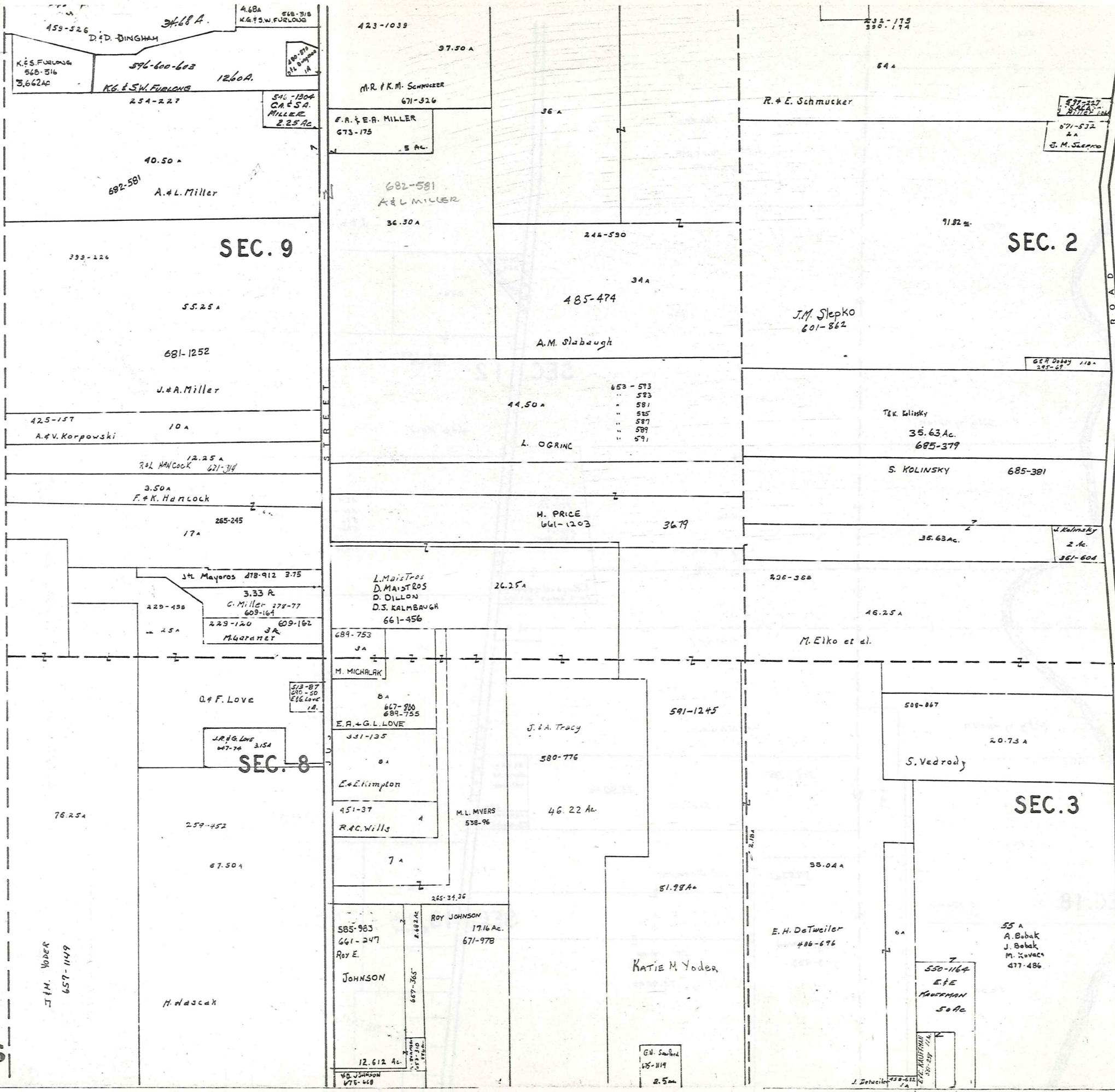

SCALE 1"=300'
 JAN. 1982

A	B	C	D
E	F	G	H
I	J	K	L
M	N	O	P

TROY TWP.

A
U
B
U
R
N
T
O
W
N
S
H
I
P
R
O
A
D

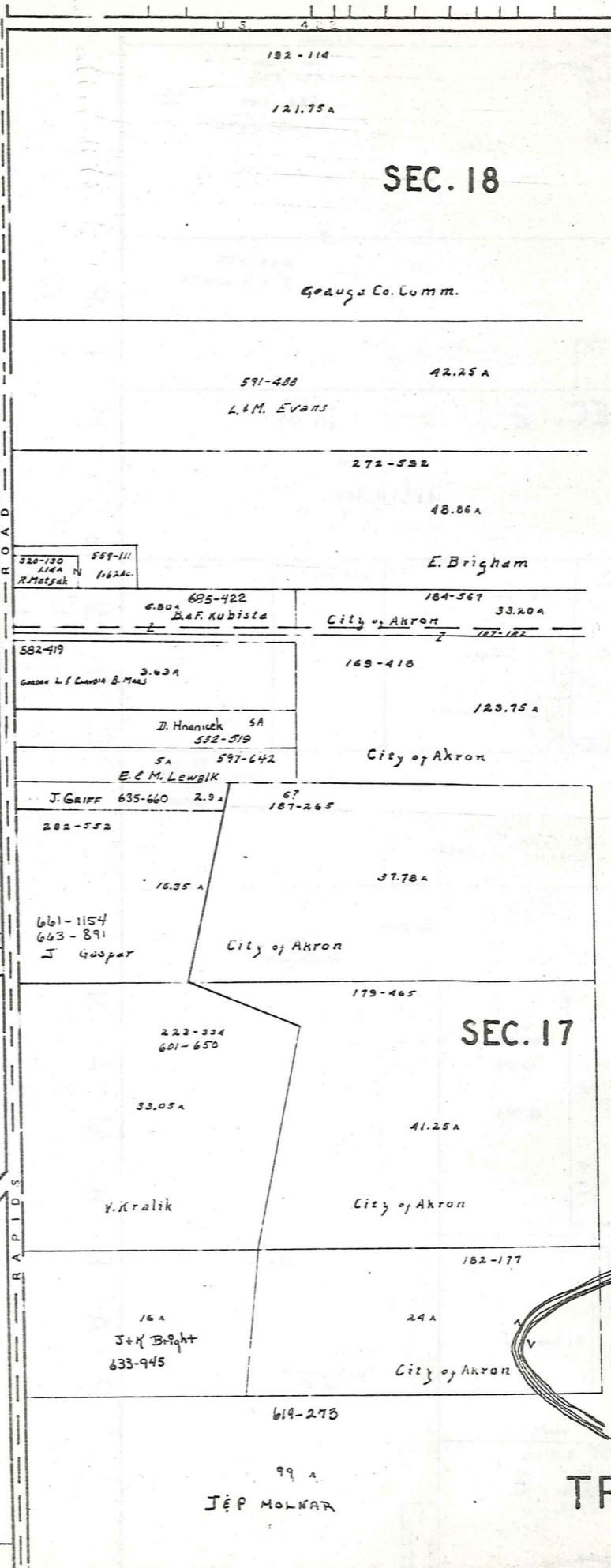
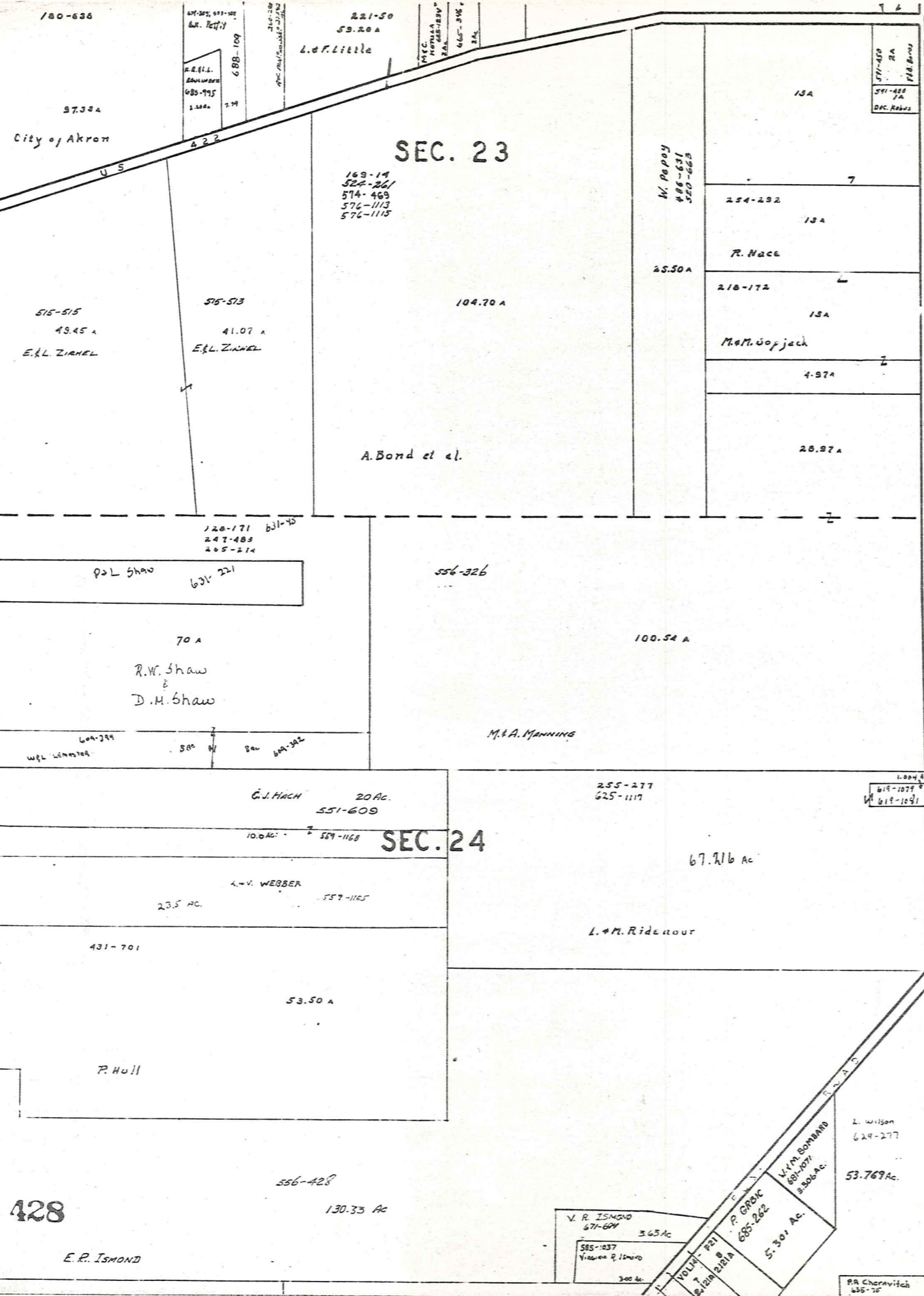

SCALE 1"=300'
JAN. 1982

A	B	C	D
E	F	G	H
I	J	K	L
M	N	O	P

TROY TWP.

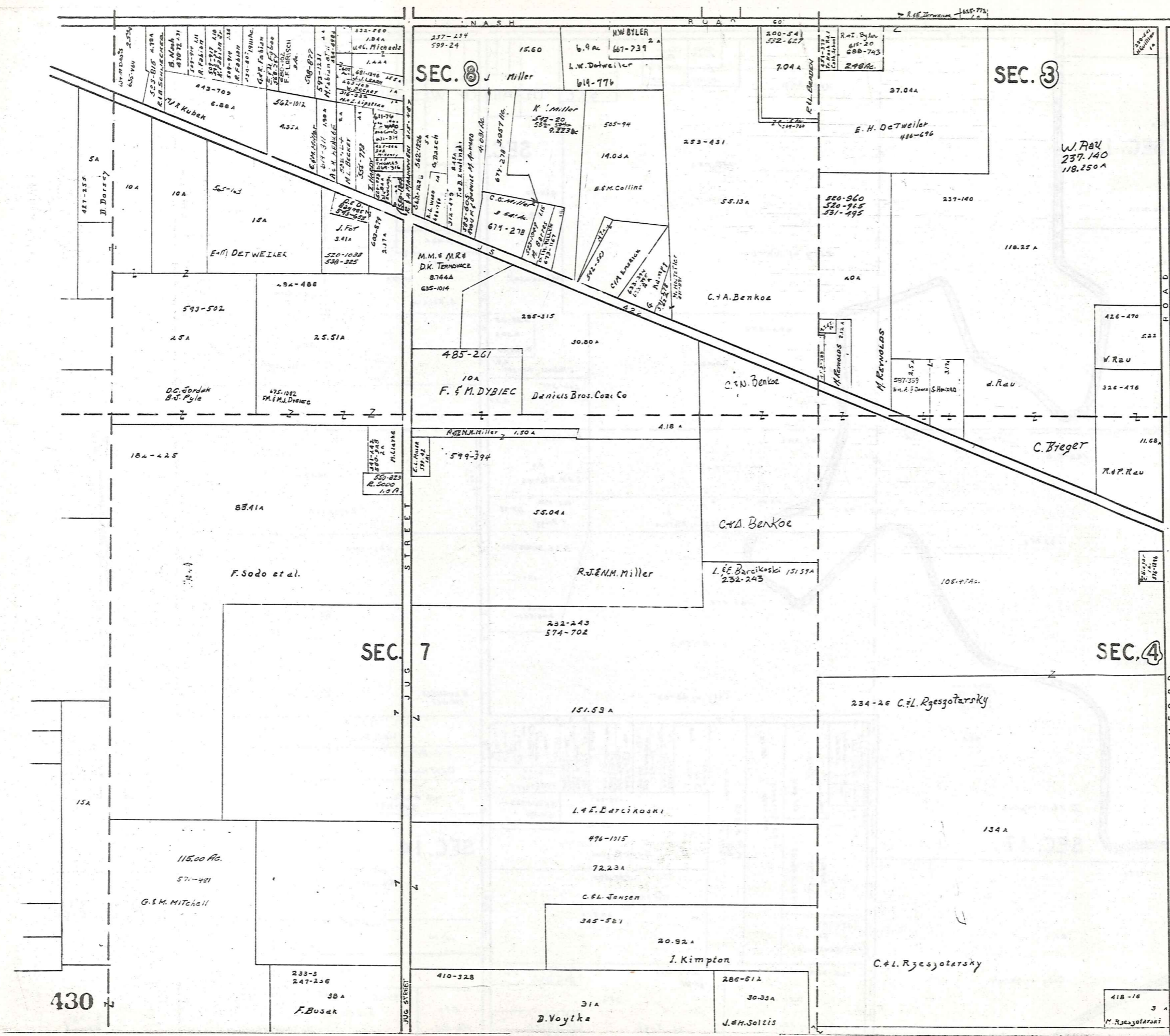

SCALE 1"=300
JAN. 1982

A	B	C	D
E	F	G	H
I	J	K	L
M	N	O	P

TROY TWP.

430

SEC. 8

SEC. 3

SEC. 7

SEC. 4

JUG STREET

MUMFORD

NASH RUA

J. Dorsey

15A

115.00 Ac.

G. & M. Mitchell

F. Busak

D. Voytko

J. H. Soltis

C. L. Rzeszotarsky

M. Rzeszotarski

E. M. Detweiler

M. M. & M. R. D. K. Teronace

F. & M. Dybiec

R. J. & M. Miller

C. A. Benkoe

M. Reynolds

C. Bieger

E. H. Detweiler

W. Rau

W. Rau

R. P. Rau

L. E. Barcikowski

L. E. Barcikowski

C. L. Jensen

J. Kimpton

M. M. & M. R. D. K. Teronace

F. & M. Dybiec

R. J. & M. Miller

C. A. Benkoe

M. Reynolds

C. Bieger

E. H. Detweiler

W. Rau

W. Rau

R. P. Rau

L. E. Barcikowski

L. E. Barcikowski

C. L. Jensen

J. Kimpton

M. M. & M. R. D. K. Teronace

F. & M. Dybiec

R. J. & M. Miller

C. A. Benkoe

M. Reynolds

C. Bieger

E. H. Detweiler

W. Rau

W. Rau

R. P. Rau

L. E. Barcikowski

L. E. Barcikowski

C. L. Jensen

J. Kimpton

M. M. & M. R. D. K. Teronace

F. & M. Dybiec

R. J. & M. Miller

C. A. Benkoe

M. Reynolds

C. Bieger

E. H. Detweiler

W. Rau

W. Rau

R. P. Rau

L. E. Barcikowski

L. E. Barcikowski

C. L. Jensen

J. Kimpton

M. M. & M. R. D. K. Teronace

F. & M. Dybiec

R. J. & M. Miller

C. A. Benkoe

M. Reynolds

C. Bieger

E. H. Detweiler

W. Rau

W. Rau

R. P. Rau

L. E. Barcikowski

L. E. Barcikowski

C. L. Jensen

J. Kimpton

M. M. & M. R. D. K. Teronace

F. & M. Dybiec

R. J. & M. Miller

C. A. Benkoe

M. Reynolds

C. Bieger

E. H. Detweiler

W. Rau

W. Rau

R. P. Rau

L. E. Barcikowski

L. E. Barcikowski

C. L. Jensen

J. Kimpton

M. M. & M. R. D. K. Teronace

F. & M. Dybiec

R. J. & M. Miller

C. A. Benkoe

M. Reynolds

C. Bieger

E. H. Detweiler

W. Rau

W. Rau

R. P. Rau

L. E. Barcikowski

L. E. Barcikowski

C. L. Jensen

J. Kimpton

M. M. & M. R. D. K. Teronace

F. & M. Dybiec

R. J. & M. Miller

C. A. Benkoe

M. Reynolds

C. Bieger

E. H. Detweiler

W. Rau

W. Rau

R. P. Rau

L. E. Barcikowski

L. E. Barcikowski

C. L. Jensen

J. Kimpton

M. M. & M. R. D. K. Teronace

F. & M. Dybiec

R. J. & M. Miller

C. A. Benkoe

M. Reynolds

C. Bieger

E. H. Detweiler

W. Rau

W. Rau

R. P. Rau

L. E. Barcikowski

L. E. Barcikowski

C. L. Jensen

J. Kimpton

M. M. & M. R. D. K. Teronace

F. & M. Dybiec

R. J. & M. Miller

C. A. Benkoe

M. Reynolds

C. Bieger

E. H. Detweiler

W. Rau

W. Rau

R. P. Rau

L. E. Barcikowski

L. E. Barcikowski

C. L. Jensen

J. Kimpton

M. M. & M. R. D. K. Teronace

F. & M. Dybiec

R. J. & M. Miller

C. A. Benkoe

M. Reynolds

C. Bieger

E. H. Detweiler

W. Rau

W. Rau

R. P. Rau

L. E. Barcikowski

L. E. Barcikowski

C. L. Jensen

J. Kimpton

M. M. & M. R. D. K. Teronace

F. & M. Dybiec

R. J. & M. Miller

C. A. Benkoe

M. Reynolds

C. Bieger

E. H. Detweiler

W. Rau

W. Rau

R. P. Rau

L. E. Barcikowski

L. E. Barcikowski

C. L. Jensen

J. Kimpton

M. M. & M. R. D. K. Teronace

F. & M. Dybiec

R. J. & M. Miller

C. A. Benkoe

M. Reynolds

C. Bieger

E. H. Detweiler

W. Rau

W. Rau

R. P. Rau

L. E. Barcikowski

L. E. Barcikowski

C. L. Jensen

J. Kimpton

M. M. & M. R. D. K. Teronace

F. & M. Dybiec

R. J. & M. Miller

C. A. Benkoe

M. Reynolds

C. Bieger

E. H. Detweiler

W. Rau

W. Rau

R. P. Rau

L. E. Barcikowski

L. E. Barcikowski

C. L. Jensen

J. Kimpton

M. M. & M. R. D. K. Teronace

F. & M. Dybiec

R. J. & M. Miller

C. A. Benkoe

M. Reynolds

C. Bieger

E. H. Detweiler

W. Rau

W. Rau

R. P. Rau

L. E. Barcikowski

L. E. Barcikowski

C. L. Jensen

J. Kimpton

M. M. & M. R. D. K. Teronace

F. & M. Dybiec

R. J. & M. Miller

C. A. Benkoe

M. Reynolds

C. Bieger

E. H. Detweiler

W. Rau

W. Rau

R. P. Rau

L. E. Barcikowski

L. E. Barcikowski

C. L. Jensen

J. Kimpton

M. M. & M. R. D. K. Teronace

F. & M. Dybiec

R. J. & M. Miller

C. A. Benkoe

M. Reynolds

C. Bieger

E. H. Detweiler

W. Rau

W. Rau

R. P. Rau

L. E. Barcikowski

L. E. Barcikowski

C. L. Jensen

J. Kimpton

M. M. & M. R. D. K. Teronace

F. & M. Dybiec

R. J. & M. Miller

C. A. Benkoe

M. Reynolds

C. Bieger

E. H. Detweiler

W. Rau

W. Rau

R. P. Rau

L. E. Barcikowski

L. E. Barcikowski

C. L. Jensen

J. Kimpton

M. M. & M. R. D. K. Teronace

F. & M. Dybiec

R. J. & M. Miller

C. A. Benkoe

M. Reynolds

C. Bieger

E. H. Detweiler

W. Rau

W. Rau

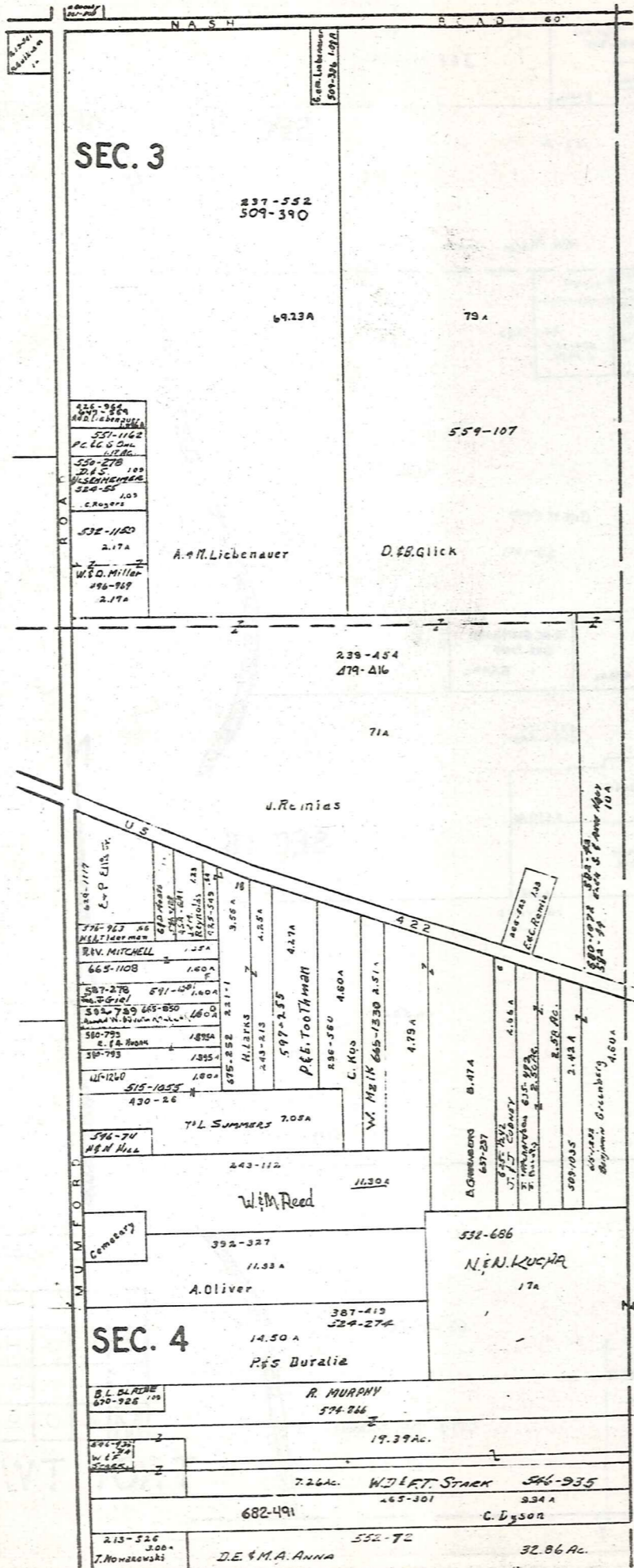

P
A
R
K
E
T
O
W
N
S
H
I
P



SCALE 1"=300'
JAN. 1982

A	B	C	D
E	F	G	H
I	J	K	L
M	N	O	P

TROY TWP
431

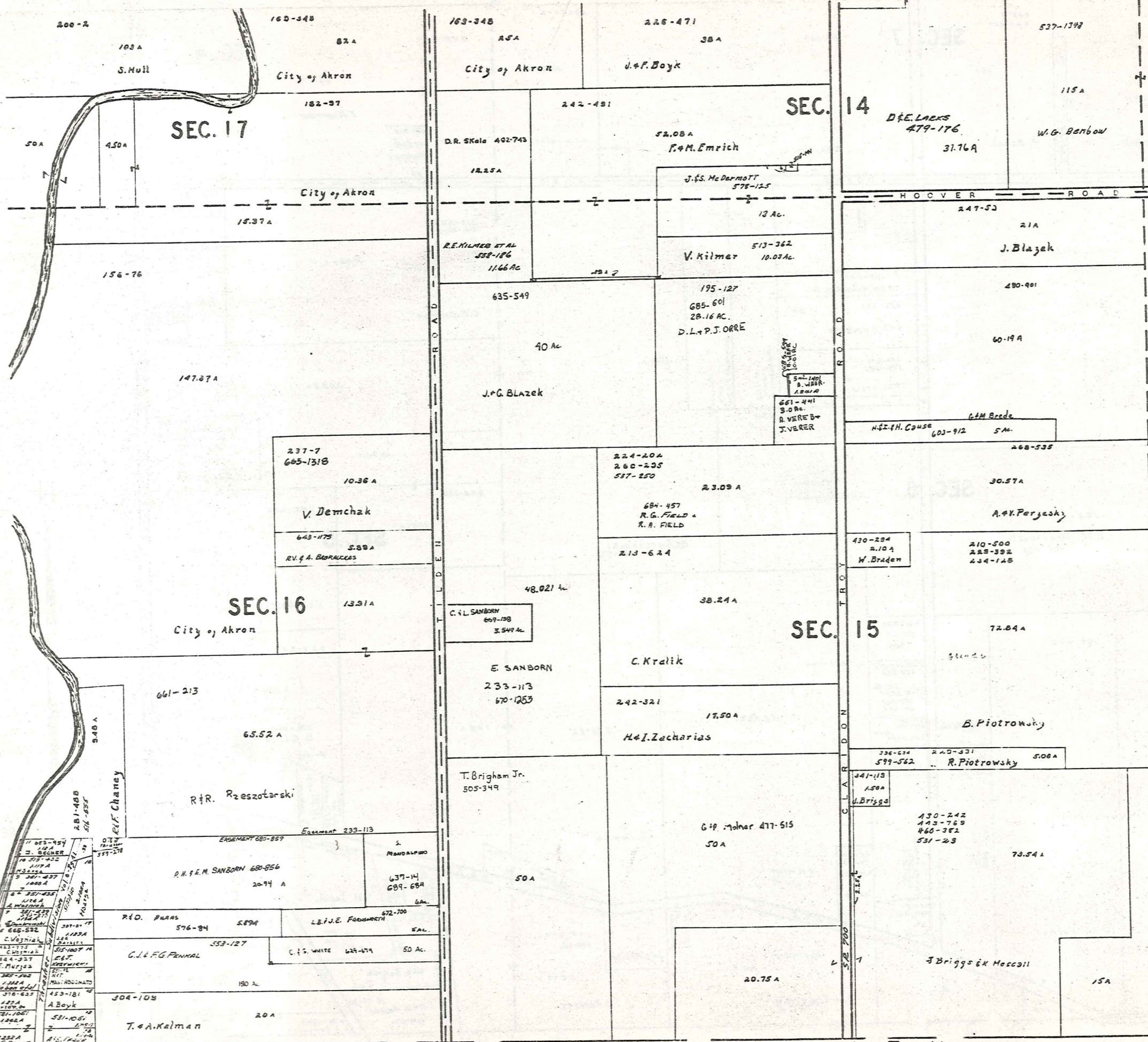

SCALE 1"=300'
JAN. 1962

A	B	C	D
E	F	G	H
I	J	K	L
M	N	O	P

TROY TWP.

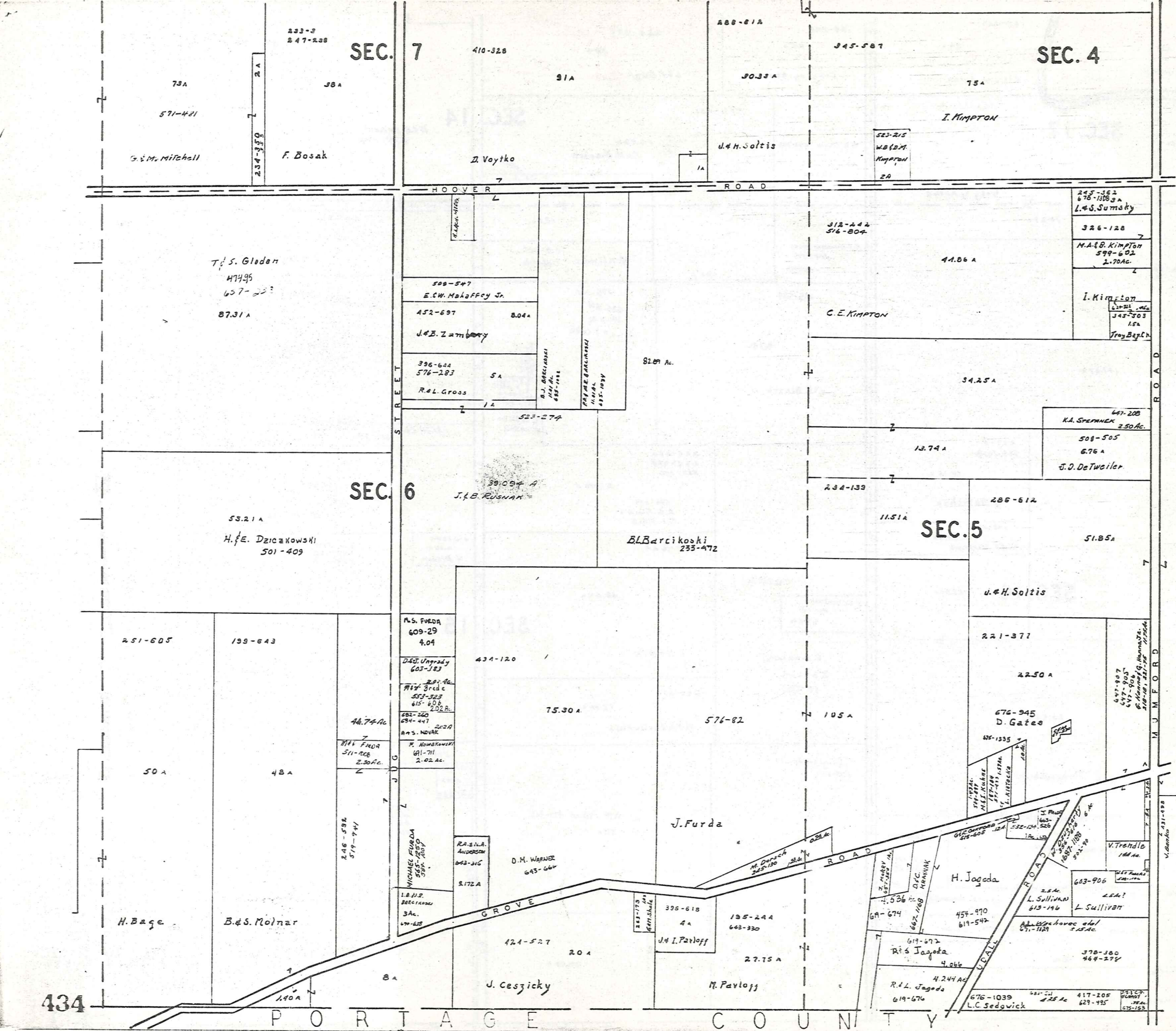

SCALE 1"=300'
 JAN. 1982

A	B	C	D
E	F	G	H
I	J	K	L
M	N	O	P

TROY TWP.

434

P O R T A G E C O U N T Y

WELSHFIELD
SEC.13

TROY TP.

WELSHFIELD
SEC.13

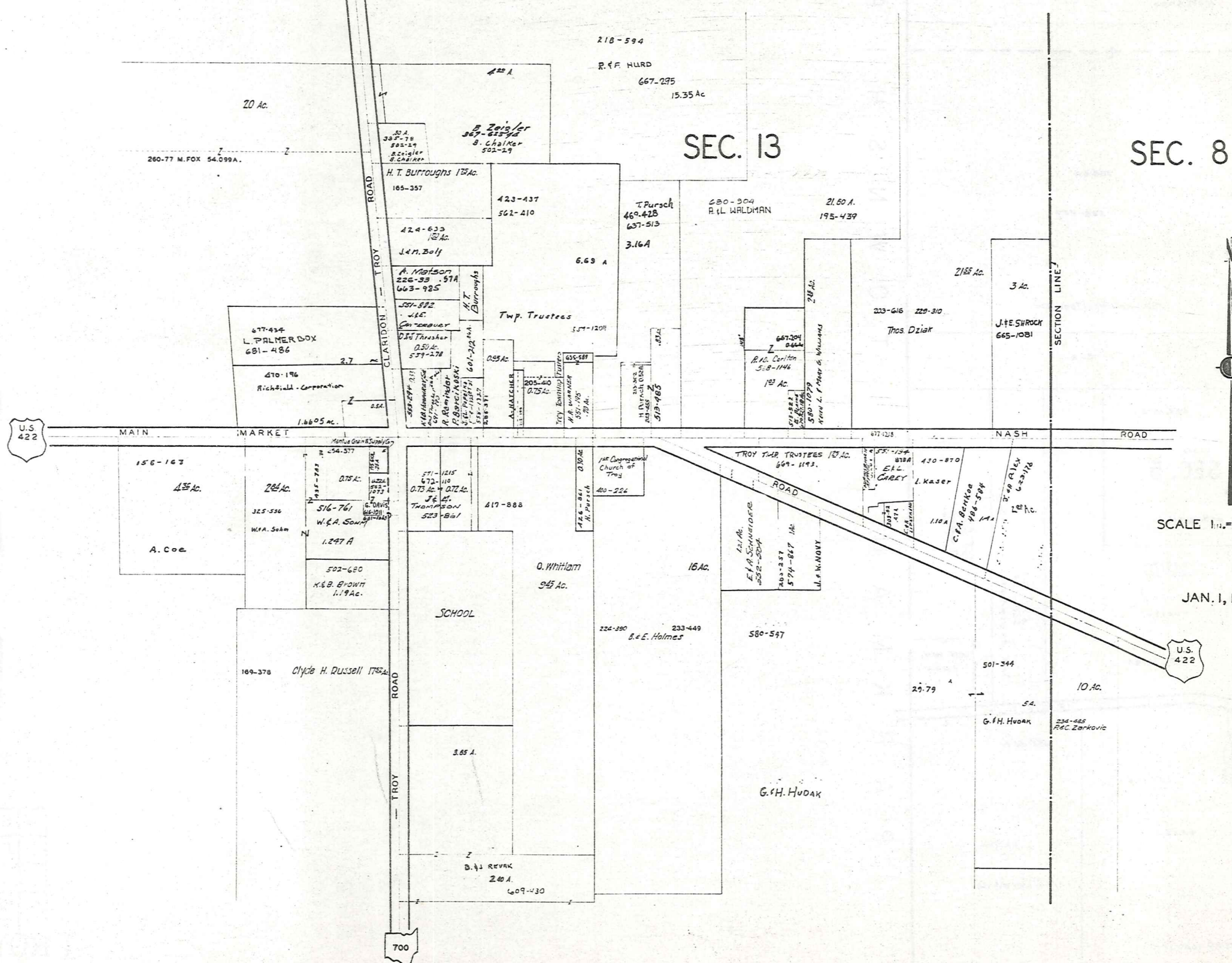

SEC. 13

SEC. 8



SCALE 1 in. = 25 ch. = 165 ft.

JAN. 1, 1992



Explanation and Use Sheet for Geauga County, Ohio

SAMPLE (PARTIAL) COUNTY INDEX MAP



- Township Boundary
- Township Name
- Village Boundary
- Village Name
- Tract Lot Number
- Street Name
- Acreage
- Deed Book & Page
- Owners Name
- Denotes Continous Ownership

SAMPLE (PARTIAL) MAP PAGE



- Map Page Number
- Village Name
- Village Boundary
- Township Name

SAMPLE (PARTIAL) MUNICIPALITY INDEX MAP



- Street Name
- Village Name
- Township Name

USE OF THE MAP VOLUME

1. LOCATE THE GENERAL AREA OF INTEREST ON THE COUNTY INDEX MAP, ATLAS PAGE 'B', AND NOTE THE MUNICIPALITY NAME (TOWNSHIP OR VILLAGE).
2. REFER TO THE TABLE OF CONTENTS, ATLAS PAGE 'C', AND NOTE THE BEGINNING ATLAS PAGE NUMBER FOR THE MUNICIPALITY OF INTEREST.
3. TURN TO THE PAGE INDICATED. ON THIS PAGE WILL APPEAR AN INDEX MAP FOR THAT MUNICIPALITY.
4. LOCATE THE GENERAL AREA OF INTEREST AND NOTE THE MAP PAGE NUMBER. THIS MAY BE EITHER A LETTER OR A NUMBER.
5. MAP PAGES ARE IN ALPHABETICAL (OR NUMERICAL) SEQUENCE FOLLOWING THE MUNICIPALITY INDEX MAP. FOLLOW SEQUENCE TO THE MAP PAGE INDICATED.
6. LOCATE SPECIFIC PARCEL OF INTEREST AND NOTE THE DESIRED INFORMATION.

NOTE: ON SOME MAPS YOU MAY BE REFERRED TO A DETAIL SHEET SHOWING AN ENLARGEMENT OF THE AREA. THESE MAPS ARE FOUND AT THE END OF THE REGULAR MAP PAGES IN EACH MUNICIPALITY IN EITHER ALPHABETICAL OR NUMERICAL SEQUENCE.

NOTE: CHARDON VILLAGE HAS TITLE SHEETS. TO LOCATE OWNERS NAME, NOTE THE PARCEL NUMBER, REFER TO THE TITLE PAGE FOLLOWING THE MAP OF INTEREST, FOLLOW NUMERICAL SEQUENCE TO THE PARCEL NUMBER OF INTEREST AND NOTE THE DESIRED INFORMATION. IN ALL OTHER MUNICIPALITIES THE OWNERS NAME APPEARS ON THE MAP PAGE.

This book is the property of REAL ESTATE DATA, INC. and is distributed by REDI under a leasing arrangement requiring return to REDI upon termination of the lease. REDI reserves the right to reclaim this book if found in the possession of any firm or person where possession was obtained through any unauthorized source.